



RETAIL SPACE

For lease:
SEC N Hardin Blvd &
Taylor Burk Dr
McKinney, TX 75071

VENTURE

NATALIA SINGER
NSINGER@VENTUREDFW.COM

LYNDA WOLF
LWOLF@VENTUREDFW.COM

Metrics

SEC N Hardin Blvd & Taylor Burk Dr
McKinney, TX 75071

Location

SEC N Hardin Blvd & Taylor Burk Dr
McKinney, TX 75071

Available Spaces

1,000 - 3,379 SF
(Divisible)

Traffic Counts

| | |
|-------------|------------|
| Hardin Blvd | US 380 |
| 14,147 VPD | 50,972 VPD |



Area Attractions



VENTURE

NATALIA SINGER
NSINGER@VENTUREDFW.COM

LYNDA WOLF
LWOLF@VENTUREDFW.COM

Property Highlights

SEC N Hardin Blvd & Taylor Burk Dr
McKinney, TX 75071

1. Lighted intersection
2. Situated at the center of the Painted Tree residential development, which is currently undergoing the construction of 3,400 lots
3. Just a mile away from US 380 with Costco, Cinemark, At Home and Hobby Lobby



2025 Demographic Summary

| | 1 MILE | 3 MILES | 5 MILES |
|-------------------------|-----------|-----------|-----------|
| EST. POPULATION | 8,394 | 65,505 | 161,846 |
| EST. DAYTIME POPULATION | 2,852 | 25,987 | 51,790 |
| EST. AVG. HH INCOME | \$125,754 | \$164,439 | \$170,135 |

Site Plan

SEC N Hardin Blvd & Taylor Burk Dr
McKinney, TX 75071

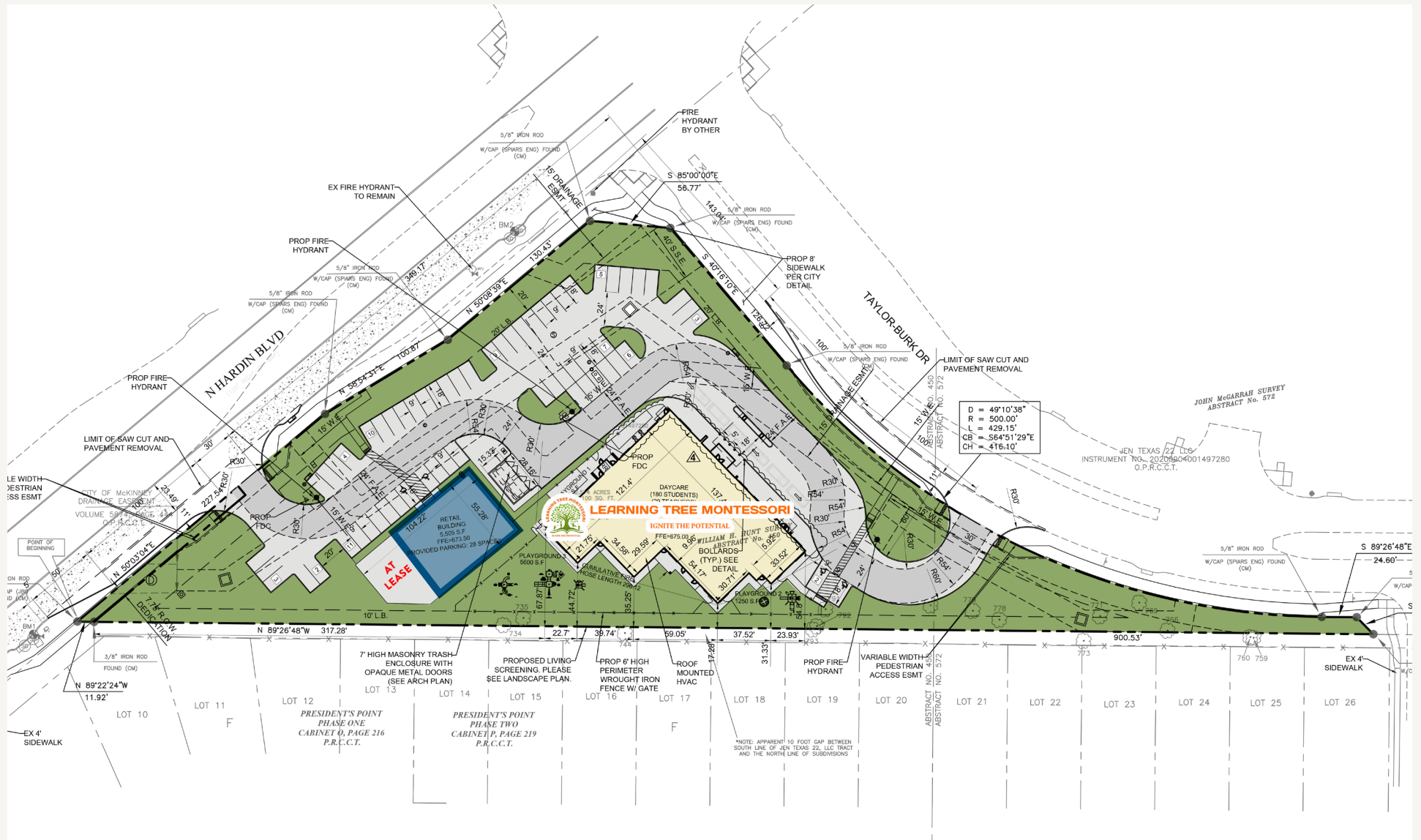

Floor Plan

SEC N Hardin Blvd & Taylor Burk Dr
McKinney, TX 75071

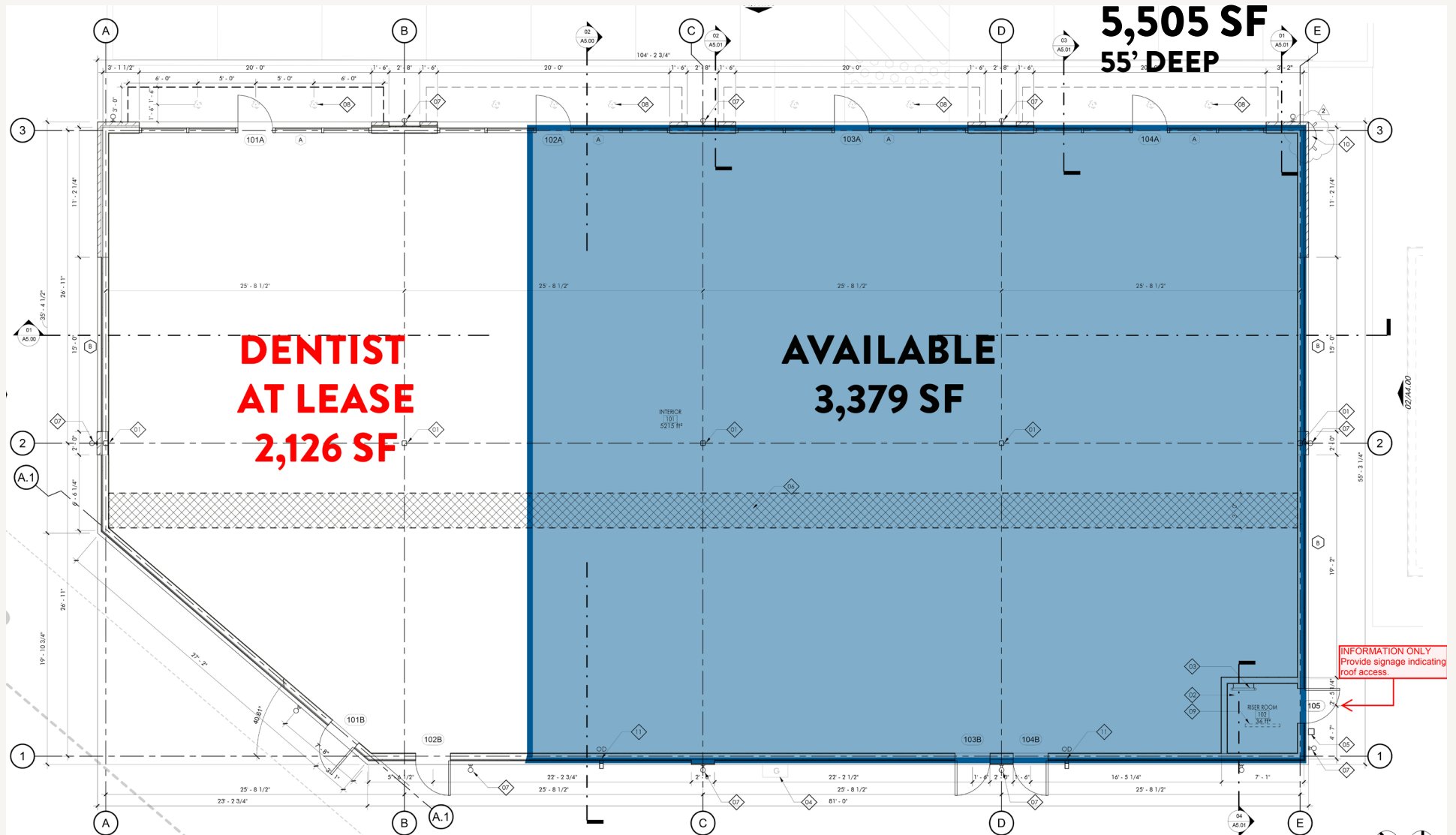

Close Aerial

SEC N Hardin Blvd & Taylor Burk Dr
McKinney, TX 75071

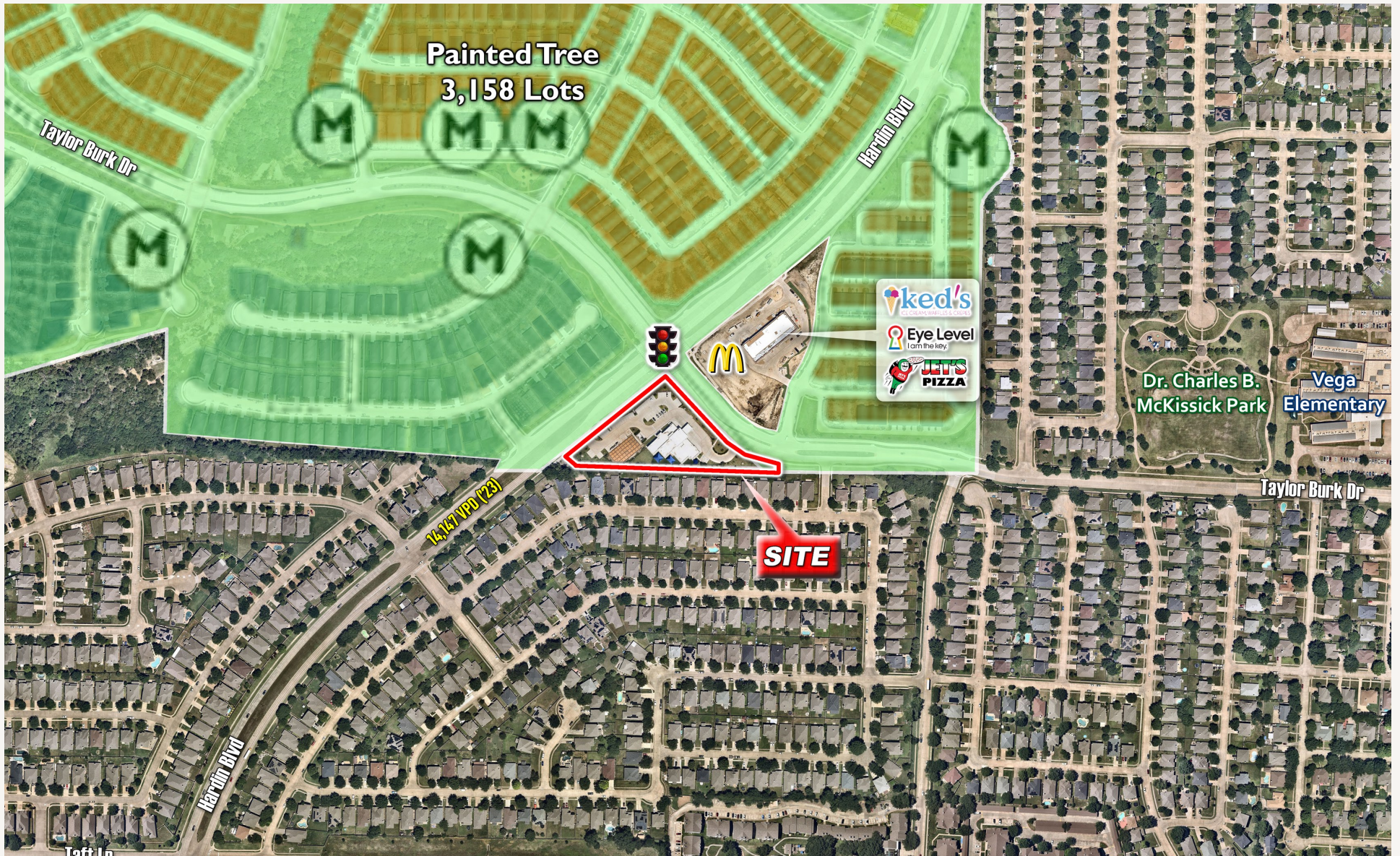

Far Aerial

SEC N Hardin Blvd & Taylor Burk Dr
McKinney, TX 75071

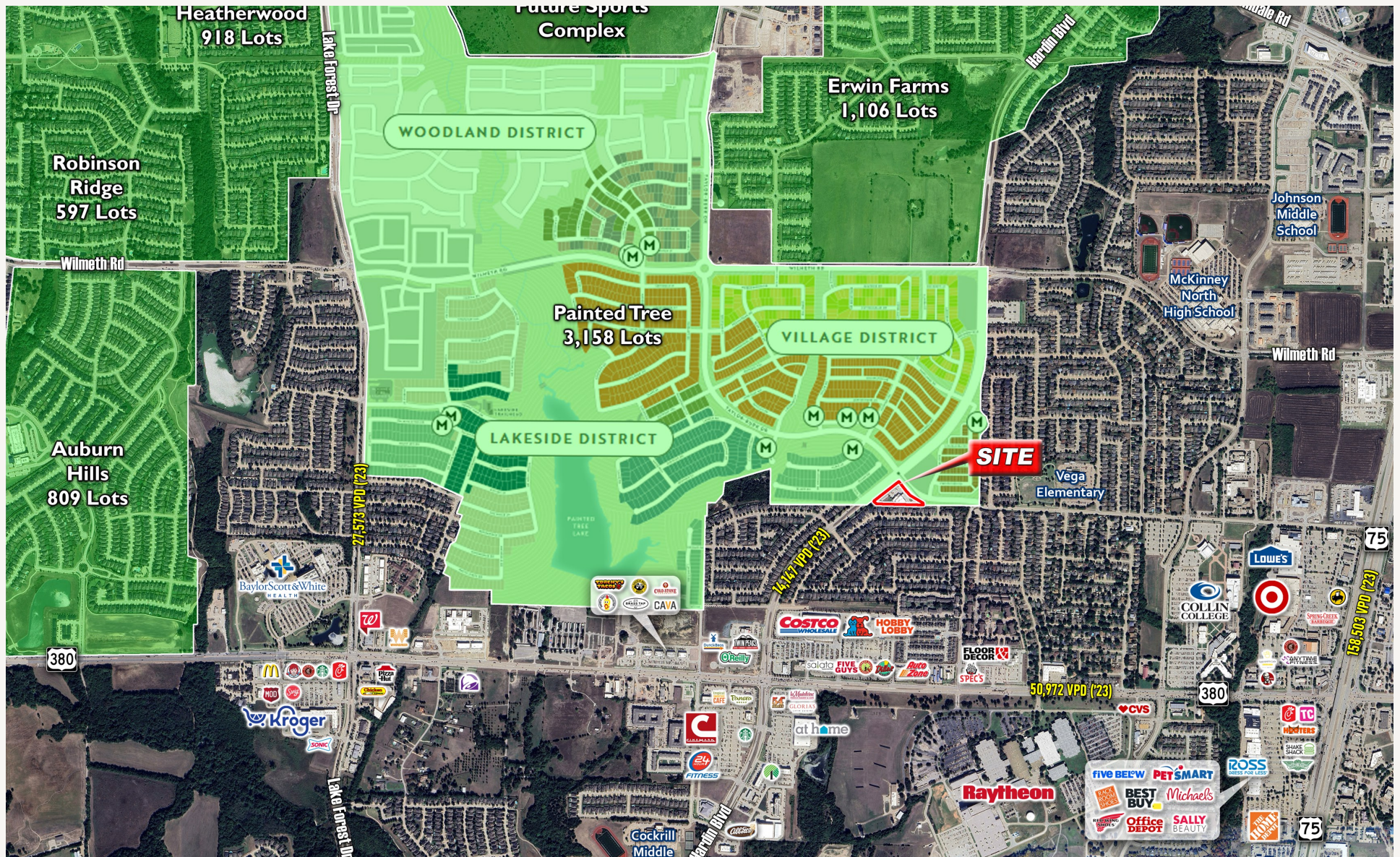

SEC N Hardin &
Taylor Burk Dr
McKinney, TX
75071

Natalia Singer
Senior Vice President
nsinger@venturedfw.com

Lynda Wolf
Vice President
lwolf@venturedfw.com

(214) 378-1212

www.VentureDFW.com

8235 Douglas Ave
Suite 720
Dallas, Texas 75225

VENTURE

*The information contained herein was obtained from sources deemed reliable; however, Venture Commercial Real Estate, LLC, makes no guarantees, warranties or representations as to the completeness or accuracy thereof. The presentation of this property is subject to errors; omissions; change of price, prior to sale or lease; or withdrawal without notice.

LYNDA WOLF
VENTUREDFW.COM

